

(Translation)

(Nor.Sor.4Jor.)

**Land Location**

Map Sheet: 4624 I 2484-16.....  
Parcel No. 22.....  
Dealing File No. 5439.....  
Sub-district: Choeng Thale.....

(Official Emblem)

**Title Deed**

Title Deed No. 39171  
Volume: 392 Page: 71.....  
District: Thalang.....  
Province: Phuket.....

**Title Deed**

Sub-division from Title Deed  
Volume: 183  
Page: 76

**Certificate of Right to Land**

Issued in accordance with the Land Code

**For:** Mr. Sawiang Ko-in..... **Nationality:** Thai **House No.** 55/2 **Village No.** 4.....  
The Administrator of Estate of Mr. Win Ko-in  
**Road:**.....

**Alley:** - **Sub-District:** Thepkrasattri **District:** Thalang **Province:** Phuket.....

**Approximate Area of Land:** 1 Rai 1 Ngan 97 Square Wah

(One Rai, One Ngan, Ninety Seven Square Wah)

**Scale of Map Sheet:** 1:1000

**Map**

**Scale:** 1:2000

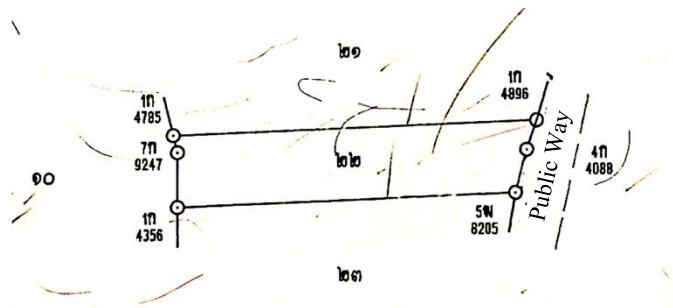

**Date of Issue:** 17<sup>th</sup> **Month:** March **Year:** 2008.....

-Signature-

(Mr. -illegible-)

Land Officer

(Official Seal Affixed)

-Signature-

**Writer**

(Miss Atchara Sae-chu) 17<sup>th</sup> March 2008

-Signature-

**Proofreader**

(Mr. Prida Sitthiphon) 17<sup>th</sup> March 2008

-Signature-

**Verifier**

(Mr. Thongchai Suwanphahu) 17<sup>th</sup> March 2008

-Signature-

**Map Draftsman**

(Mr. Niran Chuaisai) 7<sup>th</sup> March 2008

-Signature-

**Map Verifier**

(Mr. Nikhom Linanon) 7<sup>th</sup> March 2008

-Signature-

**Chief**

(Mr. Wirot Chanthongphun) 7<sup>th</sup> March 2008

51 215225

